Notes:

1. For additional detail, this Schedule should be read in conjunction with the other Schedules of this Plan.
2. Only select local roads have been shown for information purposes.
3. Based on information from Aggregate Resource Inventory Papers 142, 143 & 158. Resources within Urban Areas, Rural Settlement Areas and Provincially Significant Wetlands are not shown.
4. Based on information from Ontario Geological Survey Karst Study for Southern Ontario (Issued 2008).

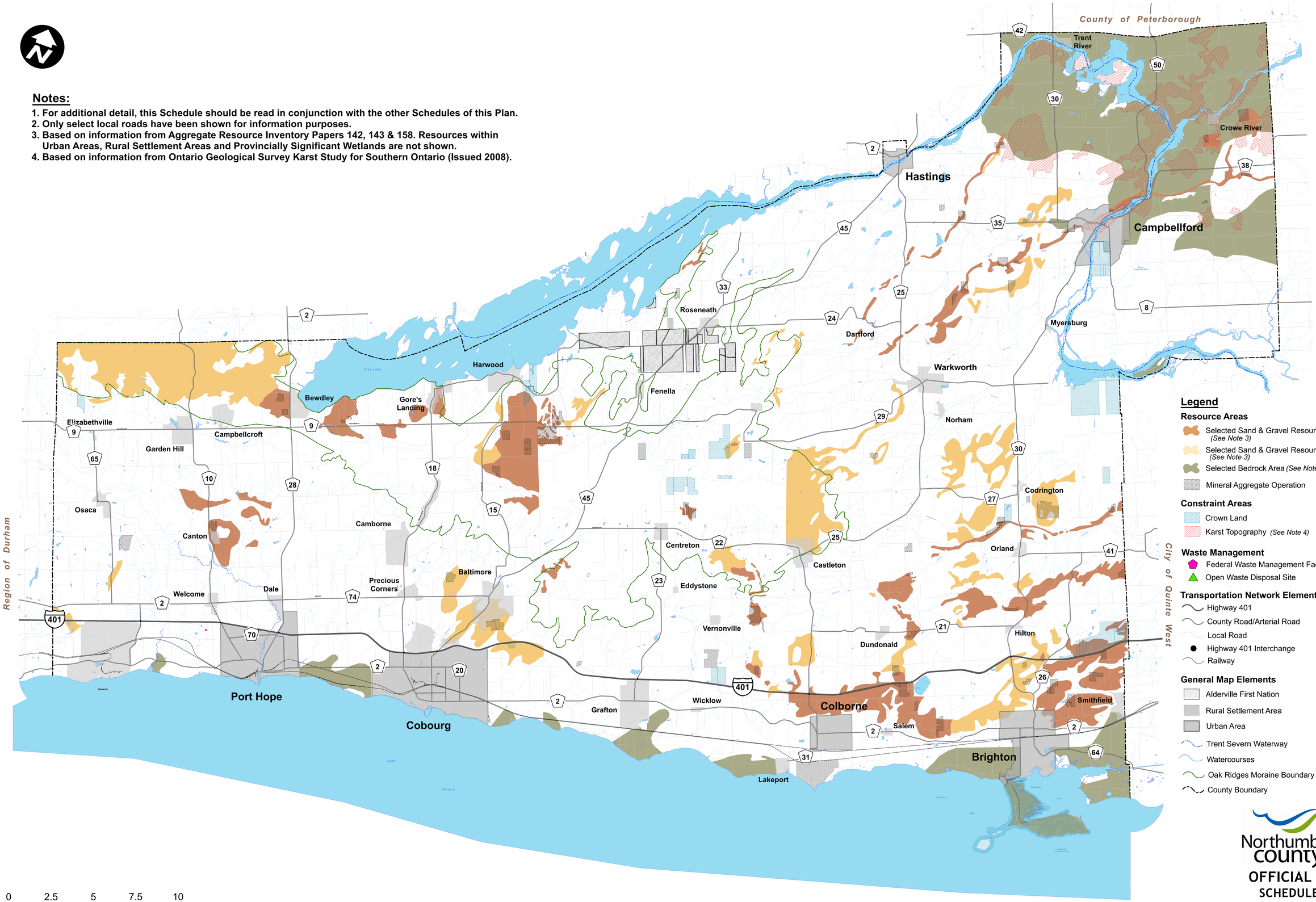

0 2.5 5 7.5 10 km

1:50,000

Northumberland county

OFFICIAL PLAN

SCHEDULE B-2

RESOURCE AREAS, CONSTRAINT AREAS AND WASTE MANAGEMENT

1/23/2026