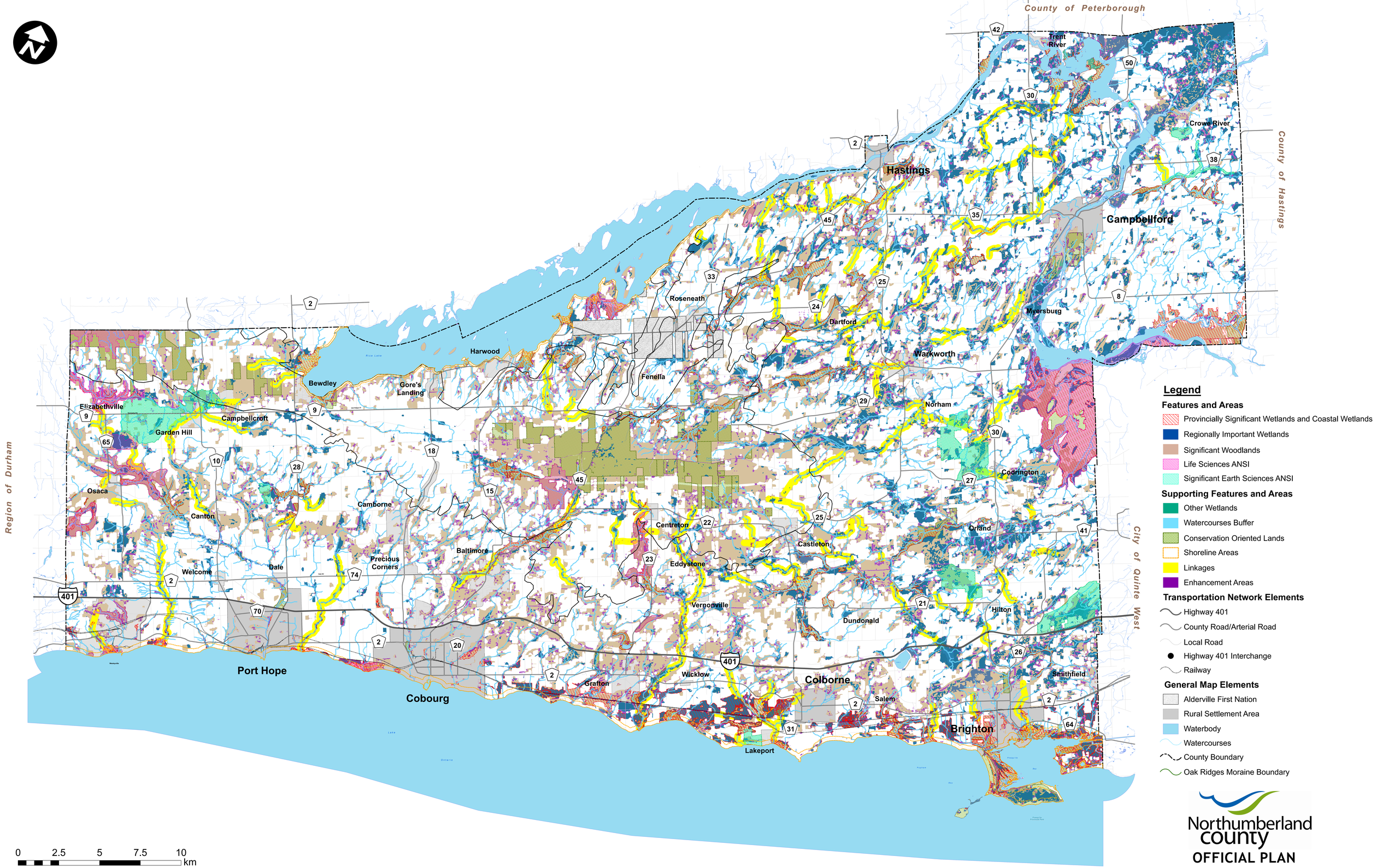

Northumberland County

OFFICIAL PLAN

SCHEDULE B-1

NATURAL HERITAGE FEATURES AND AREAS

1/23/2026