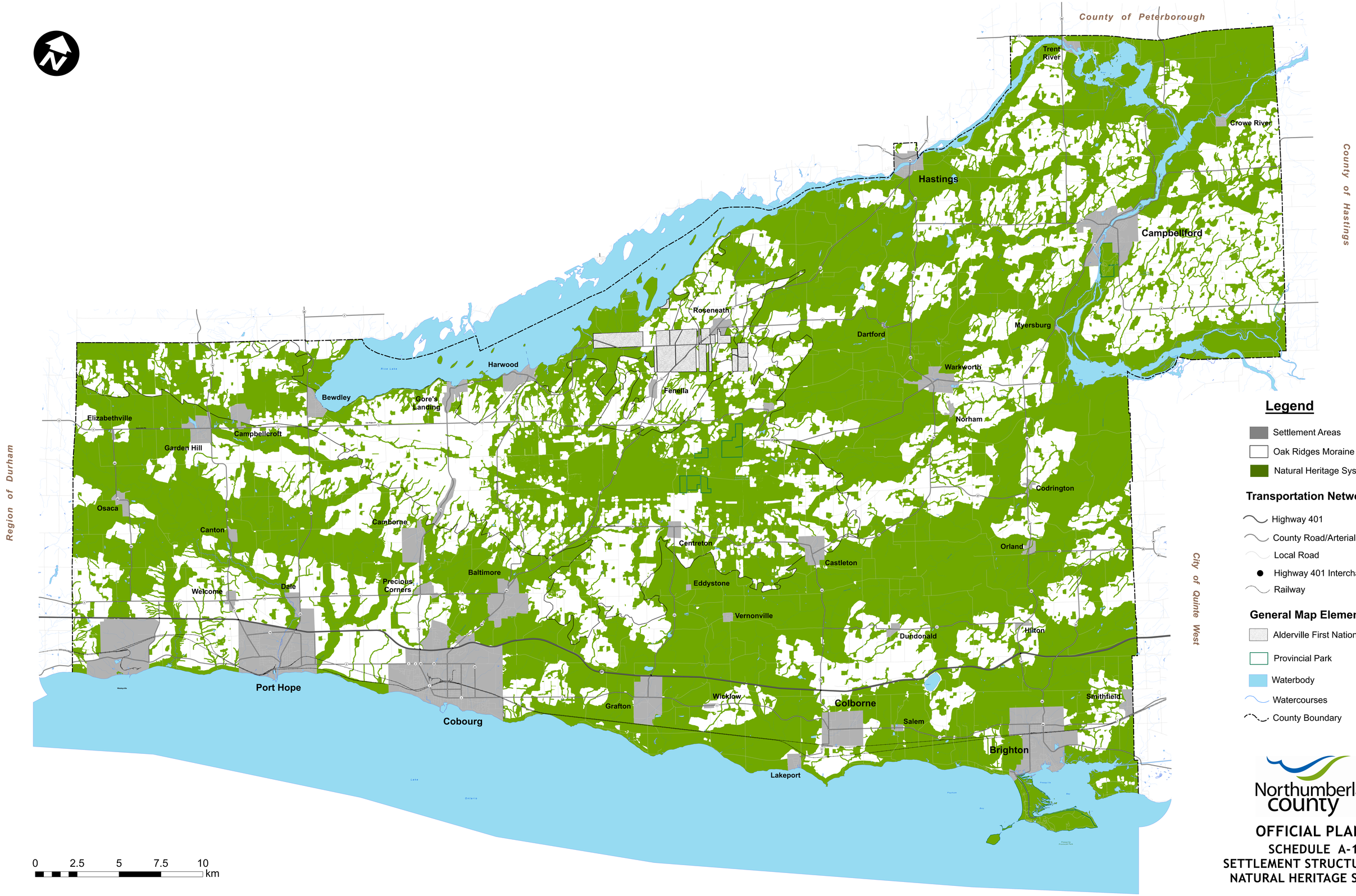

Northumberland county

OFFICIAL PLAN

SCHEDULE A-1
SETTLEMENT STRUCTURE AND NATURAL HERITAGE SYSTEM

1/23/2026